



SolarMax Pro Energy Storage Systems

Can the inverter be placed outdoors





Overview

Solar inverters can be installed indoors or outdoors, but a shaded, well-ventilated spot is always recommended. Factors like cable distance, environmental conditions, safety, and accessibility should be considered when choosing the inverter location. Can inverters be installed outside?

As a rule, inverters designed for outdoor use may be installed either outdoors or indoors, however indoor inverters can only be installed indoors. The great majority of grid-tied or string inverters available today are designed for outdoor installation.

Should solar inverters be indoor or outdoor?

Outdoor installation of solar inverters is more common than indoor installation primarily because it saves space, improves energy transfer efficiency, and lowers installation costs.

Can a grid tied inverter be installed indoors?

While the grid-tied inverters are tailored for outdoor use, you can install them indoors as well. On the other hand, off-grid inverters don't come with IP65 waterproof ratings. So, they can only be installed indoors, near the meter.

Where should a solar inverter be installed?

However, a shaded spot, away from direct sunlight and moisture, is always recommended for installing a solar inverter. However, there are several factors that you should consider when choosing a place for installing a solar inverter.

Why should you install an outdoor inverter?

Agricultural and Rural Settings: In agricultural or rural settings where outdoor space is abundant, outdoor installation offers a practical and cost-effective solution. Inverters can be mounted on poles, walls, or ground-mounted racks, optimizing space utilization and simplifying installation and maintenance.



How do I install an inverter outside?

If installing the inverter outdoors, choose a location that is out of public reach. Select areas such as a locked utility zone or a locked rooftop, to secure the equipment and use signs to prevent unauthorized access. Be sure to check local regulations for any requirements pertaining to inverter placement.



Can the inverter be placed outdoors



[Enphase combiner box: outside or inside garage? : r/solar](#)

I have an option to have the combiner box either installed inside my garage or outside. Any pro's or cons to either. If it is outside it will be expose to the sun in the morning hours but not after ...

[Solar Inverter Installation: Outdoor vs. Indoor](#)

Whether to install your solar inverter indoors or outdoors depends on your specific situation, considering space, environmental factors, and safety requirements.



[Solar Inverter Installation: Outdoor vs. Indoor](#)

Whether to install your solar inverter indoors or outdoors depends on your specific situation, considering space, environmental factors, and ...

Should A Tesla Powerwall Be Installed Inside or Outside?

That includes indoors or outdoors. Powerwall's are designed with weather resistance in mind,



however, Tesla recommends that you install a Powerwall in a place where the environment is ...



Can the inverter and battery be installed indoors? : r/solar

I have a PV system with 12 panels, SE inverter and a 16kWh LG battery. The system is currently installed in my attic, that is not insulated and therefore can be thought of as outdoors but ...

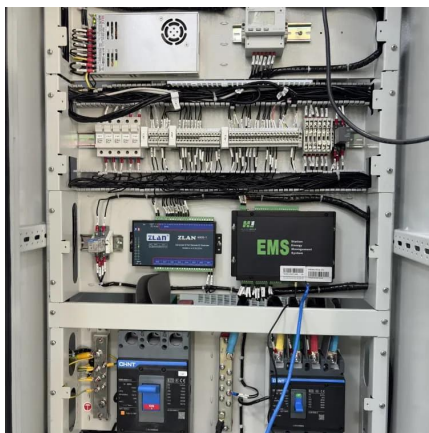

FYI: you can install Batteries and inverters outside... : ...

FYI: you can install Batteries and inverters outside... Provided they're adequately ventilated. Also, you may wish to build a little insulated box to sit round the ...



Where should my inverter be located?

The most important thing is that the inverter is in a shaded spot. Direct sunlight will reduce its lifespan. A cool garage is best. The installer should also try to place the inverter as close to the ...



Enhancing Inverter Protection Best Practices for Outdoor ...

In some field installations, the communication line, AC line, ground cable and other cables have protective sleeves outside, one end of which extends to the inverter wiring bin, ...



Put Solis inverter; OK to put indoors or must be outside?

Hello - I got a Solis RHI-3K-48ES The manual seems to imply that it is to be mounted outside only [there is a big fan-less heatsink on the rear of the unit for cooling. The ...

EG4 6000XP mounted in an enclosed space outdoor?

Hi all, was just wondering if it's possible to mount the EG 6000XP in some sort of ventilated closet, placed under a covered patio outdoor? Where I live, summer can get up to ...



Can Solar Inverters Be Installed Outside?

Yes, solar inverters can be installed outside. They are generally weatherproof and built to withstand outdoor conditions. However, it is crucial to protect them from extreme ...



Clearance Guidelines for Mounting Three Phase Inverters

SolarEdge inverters can be installed indoors or outdoors, side by side, one above the other, or in a diagonal layout. To allow proper heat dissipation and prevent power reduction due to ...

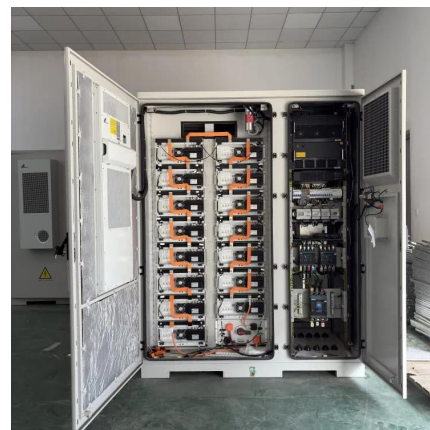

Can an inverter be installed outdoors?

While most grid-tied inverters are designed for outside installation, they should not be mounted in direct sunlight, as this will degrade their efficiency. In addition to the lost output, the lifetime of ...

Best location for inverter , Inside vs outside? Warranty issues?

Solar inverters can be installed indoors or outdoors, but a shaded, well-ventilated spot is always recommended. Factors like cable distance, ...





What is The Best Spot to Place an Inverter in a PV Plant?

The decentralized solar energy inverters of SMA (Sunny Boys* and Sunny Tripowers) all comply with the IP65 norm, which means they can be placed both indoor as ...

Should You Install Your Solar Battery Inside or Outside?

When planning to install a solar battery for your home, one crucial question arises: where should it be placed? The location of your solar battery can significantly impact its efficiency, lifespan, ...



[Where to Put Solar Inverter - Optimal Placement Guide](#)

Solar inverters can be installed indoors or outdoors, but a shaded, well-ventilated spot is always recommended. Factors like cable distance, environmental conditions, safety, ...

Solar Inverters Can Be Installed in These Places Outdoors

Solar inverters can be installed outdoors and indoors, but always remember that the installation location should be waterproof, moisture-proof, dust-proof, avoid direct sunlight, ...



[Can You Mount Your Solar Inverter Outside?](#)

Solar inverters can be installed outside due to their weatherproof design, which allows them to withstand various conditions. However, it is crucial to protect them from ...



[Can Solar Inverters Be Installed Outside?](#)

Yes, solar inverters can be installed outside. They are generally weatherproof and built to withstand outdoor conditions. However, it is crucial ...



[Where To Store Your Solar Batteries . Deege Solar](#)

A common question we get asked here at Deege Solar, is where can you store your solar batteries. The simple answer is anywhere. From our ...

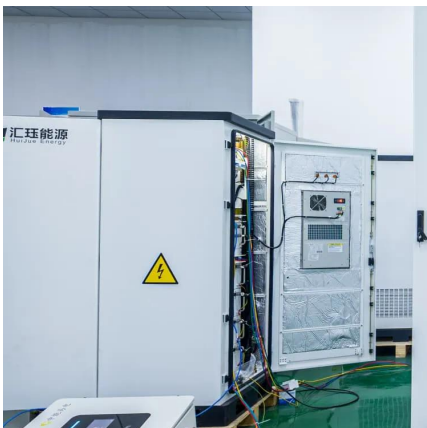



Where Is The Best Place To Install Solar Inverter

The optimal location for installing a solar inverter is away from direct sunlight and with proper air ventilation. Grid-tied inverters can be installed indoors, while off-grid inverters ...

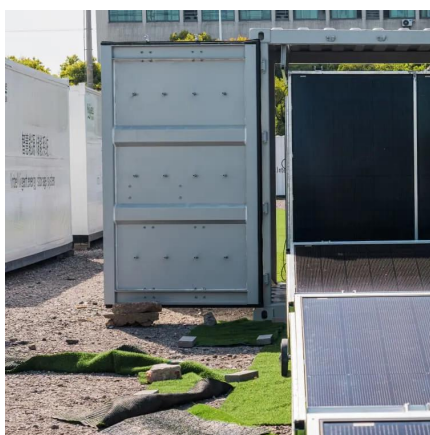
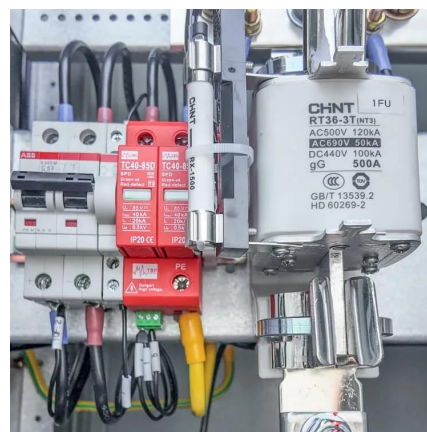

Can my solar inverter be installed outside?

Most solar inverters can be installed outside, but it is recommended you install them inside if possible. If having them inside is not possible, they should be out of the elements.

Can an inverter be installed outdoors?

While most grid-tied inverters are designed for outside installation, they should not be mounted in direct sunlight, as this will degrade their efficiency. In ...



Best location for inverter , Inside vs outside? Warranty issues?

While the grid-tied inverters are tailored for outdoor use, you can install them indoors as well. On the other hand, off-grid inverters don't come with IP65 waterproof ratings. So, they can only be ...



Can Inverter Generators Be Used Indoors? Find Out the

Inadequate ventilation can lead to a buildup of exhaust gases, including carbon monoxide, which can be harmful or even fatal if inhaled in high concentrations. Q: How far ...



Contact Us

For catalog requests, pricing, or partnerships, please visit:
<https://bringmethehorizon.eu>